

25 **B**

Euph. 1  
Euph. 2  
Tuba 1  
Tuba 2

*pp*  
*pp*  
*pp*

31

Euph. 1  
Euph. 2  
Tuba 1  
Tuba 2

*p* *cresc.*  
*f*  
*cresc.*  
*cresc.*  
*cresc.*  
*f*

37

Euph. 1  
Euph. 2  
Tuba 1  
Tuba 2

*p*  
*p*  
*p*

43

Euph. 1  
Euph. 2  
Tuba 1  
Tuba 2

*p* *molto cresc.*  
*f*  
*p* *molto cresc.*  
*f*  
*molto cresc.*  
*f*

**C**

Euph. 1  
Euph. 2  
Tuba 1  
Tuba 2

*ff*  
*ff*  
*ff*

**D**

Euph. 1  
Euph. 2  
Tuba 1  
Tuba 2

*pp*  
*pp*  
*pp*

**E**

Euph. 1  
Euph. 2  
Tuba 1  
Tuba 2

*dim.*  
*dim.*  
*dim.*

**E**

Euph. 1  
Euph. 2  
Tuba 1  
Tuba 2

*pp*  
*pp*  
*p*

73

Euph. 1  
Euph. 2  
Tuba 1  
Tuba 2

*pp* *p* *pp* *p* *pp*

79

Euph. 1  
Euph. 2  
Tuba 1  
Tuba 2

*ff* *ff* *ff* *p* *p* *p*

**F**

Euph. 1  
Euph. 2  
Tuba 1  
Tuba 2

*mp* *p* *pp* *p*

91

Euph. 1  
Euph. 2  
Tuba 1  
Tuba 2

97 G

Euph. 1  
Euph. 2  
Tuba 1  
Tuba 2

103

Euph. 1  
Euph. 2  
Tuba 1  
Tuba 2

H

Euph. 1  
Euph. 2  
Tuba 1  
Tuba 2

114

Euph. 1  
Euph. 2  
Tuba 1  
Tuba 2

I

Euph. 1 *pp*

Euph. 2 *p* *pp*

Tuba 1 *mp* *cresc.*

Tuba 2 *p* *cresc.*

124

Euph. 1 *p* *cresc.* *f*

Euph. 2 *pp* *cresc.* *mf*

Tuba 1 *mf*

Tuba 2 *f*

129

Euph. 1 *ff*

Euph. 2 *ff*

Tuba 1 *ff*

Tuba 2 *ff*

J

Euph. 1 *mp*

Euph. 2 *mp*

Tuba 1 *mf* *espress.* *dim.*

Tuba 2 *mf* *dim.*

141

Euph. 1

Euph. 2

Tuba 1

Tuba 2

pp

p

pp

147

Euph. 1

Euph. 2

Tuba 1

Tuba 2

p crescendo

p crescendo

p crescendo

p

153

Euph. 1

Euph. 2

Tuba 1

Tuba 2

**K**

ff

ff

ff

ff

159

Euph. 1

Euph. 2

Tuba 1

Tuba 2

f

f

f

f

165

Euph. 1  
Euph. 2  
Tuba 1  
Tuba 2

**L**

Euph. 1  
Euph. 2  
Tuba 1  
Tuba 2

*p*  
*pp*  
*p*

177

Euph. 1  
Euph. 2  
Tuba 1  
Tuba 2

1.  
2.  
**M**  
*pp*  
*pp*  
*pp*

183

Euph. 1  
Euph. 2  
Tuba 1  
Tuba 2

*p* *cresc.*  
*cresc.*  
*cresc.*  
*cresc.*

189

Euph. 1

Euph. 2

Tuba 1

Tuba 2

*f*

*p*

*f*

*p*

195

Euph. 1

Euph. 2

Tuba 1

Tuba 2

*p* *molto cresc.*

*f*

*p* *molto cresc.*

*f*

*f*

*molto cresc.*

*f*

201

Euph. 1

Euph. 2

Tuba 1

Tuba 2

*ff*

*ff*

*ff*

*ff*

207

Euph. 1

Euph. 2

Tuba 1

Tuba 2

*pp*

*pp*

*pp*

*pp*

213

Euph. 1

Euph. 2

Tuba 1

Tuba 2

*dim.*

*dim.*

*dim.*

219

Euph. 1

Euph. 2

Tuba 1

Tuba 2

*pp*

*pp*

*pp*

*pp*

**0**

225

Euph. 1

Euph. 2

Tuba 1

Tuba 2

231

Euph. 1

Euph. 2

Tuba 1

Tuba 2

*ppp*

*ppp*

*ppp*

*ppp*

237

Euph. 1

Euph. 2

Tuba 1

Tuba 2

**P**

*pp*

243

Euph. 1

Euph. 2

Tuba 1

Tuba 2

*p*

*pp*

*p*

249

Euph. 1

Euph. 2

Tuba 1

Tuba 2

*molto cresc.*

*molto cresc.*

*molto cresc.*

*molto cresc.*

255

Euph. 1

Euph. 2

Tuba 1

Tuba 2

*f*

*f*

*f*

*ff*

*ff*

*ff*

**Q** Più animato

261

Euph. 1

Euph. 2

Tuba 1

Tuba 2

267

Euph. 1

Euph. 2

Tuba 1

Tuba 2

# 1 Slavonic Dances op. 46

作曲 : A. Dvorak

編曲 : M. Ohashi

**Presto**  $\text{♩} = 90$

7

13 **A** *p*

19

25 **B** *p cresc.*

36 *f p molto cresc. f*

47 **C** *ff*

53 **D** **E** *pp*

70 *pp pp pp*

76 *ff*

82 **F** *p mp*

88

94 *cresc.*

100 **G** *f* *p* *cresc.*

106 **H** *p*

112

118 **I** *pp* *p* *pp*

124 *p* *cresc.* *f*

130 *ff* *mp* **J**

136

142 *pp* *p* *crescendo*

148

154 **K** *ff*

160 *f*

166 **L** *p*

172 

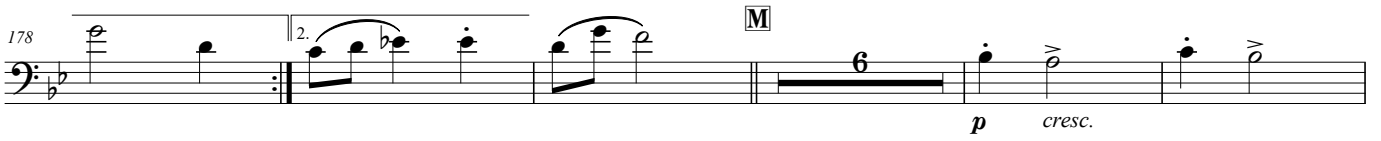
178 

189 

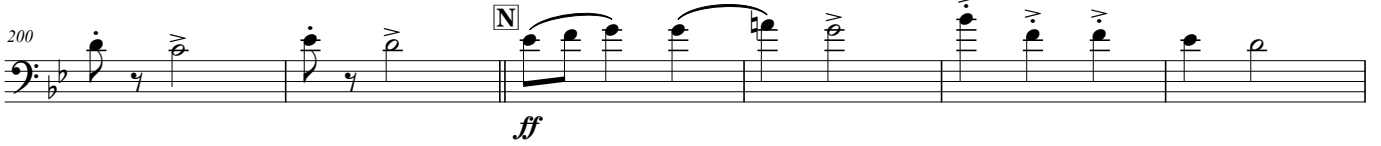
200 

206 

223 

229 

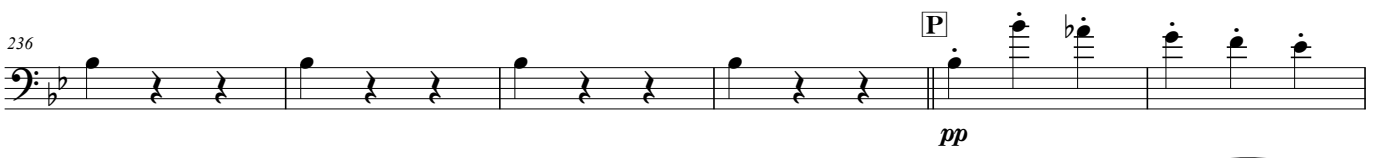
236 

242 

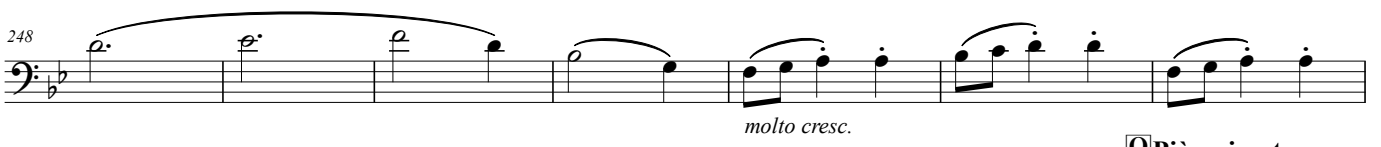
248 

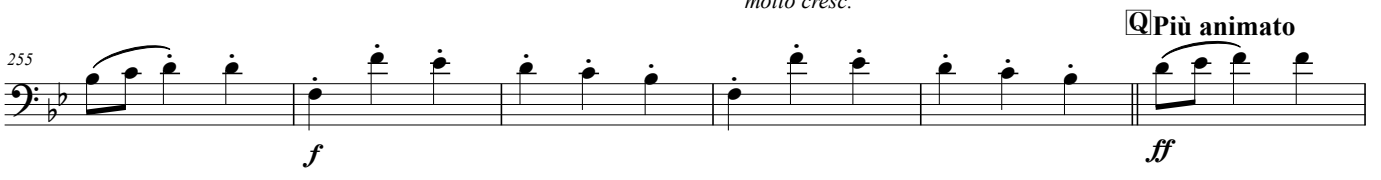
255 

261 

268 

# 1 Slavonic Dances op. 46

作曲 : A. Dvorak

編曲 : M. Ohashi

**Presto**  $\text{♩} = 90$

*f*

7

14 **A** *p*

20

26 **B** *pp*

32 *cresc.* *f* *p*

39 *p* *molto cresc.*

45 *f* **C** *ff*

51 **D** *pp*

58 *dim.*

64 **E** *p*

70 *pp* *p*

76 *pp* *p* *pp* *ff*

82

89

97

103

H

114

I

125

131

138

144

150

156

163

169

175

**M**

*pp* *cresc.*

188

*f* *p*

195

*p* *molto cresc.* *f*

201

**N**

*ff*

207

*pp*

214

*dim.*

220

**O**

*pp*

226

233

*ppp*

**P**

*pp* *p*

247

*pp* *molto cresc.*

254

*f*

**Q Più animato**

*ff*

267

# 1 Slavonic Dances op. 46

作曲 : A. Dvorak

編曲 : M. Ohashi

Presto  $\text{♩} = 90$

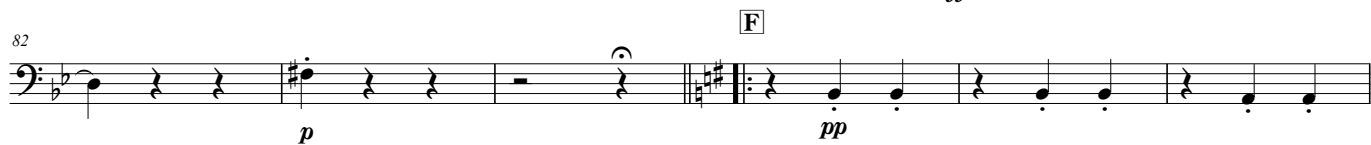

88

94

G

107

H

113

I

118

124

J

130

136

143

K

150

156

163

L

170

177 M

*pp*

184

*cresc.* *p*

191

*molto cresc.*

198 N

*f* *ff*

205

*pp*

212

*dim.*

218 O

*pp*

225

231

*ppp*

237 P

*pp*

244

*p*

252 *molto cresc.*

*f*

**Q Più animato**

259

*ff*

266

# 1 Slavonic Dances op. 46

作曲 : A. Dvorak

編曲 : M. Ohashi

Presto  $\text{♩} = 90$

7 *f*

14 **A**

21 *p*

28 **B**

35 *pp* *cresc.*

42 *f* *p*

48 *molto cresc.* *f* **C**

55 *ff* **D**

61 *pp*

67 *dim.* **E**

74

80 *ff* *p* **F** *p*

86

189 *f* *p*

196 *molto cresc.* *f* **N**

209 *ff* *pp* *dim.*

215 **O**

221 *pp*

228 **P**

235 *ppp* *pp*

242

251

257 *molto cresc.* **Q Più animato** *f* *ff*

263

269