

4th Act 29. Scene&Finale

From Ballet "Swan Lake"

作曲 : P. I. Tchaikovsky

編曲 : M. Ohashi

Andante

21 *rall.*

Euph. 1
Euph. 2
Tuba 1
Tuba 2

mp

26 **B** *Allegro agitato.*

Euph. 1
Euph. 2
Tuba 1
Tuba 2

mf *mp* *mf* *mp*

30

Euph. 1
Euph. 2
Tuba 1
Tuba 2

34 *cresc.*

Euph. 1
Euph. 2
Tuba 1
Tuba 2

cresc. *cresc.* *cresc.* *cresc.*

38

Euph. 1
Euph. 2
Tuba 1
Tuba 2

42

Euph. 1
Euph. 2
Tuba 1
Tuba 2

46

Euph. 1
Euph. 2
Tuba 1
Tuba 2

50

Euph. 1
Euph. 2
Tuba 1
Tuba 2

4th Act 29. Scene&Finale

54

Euph. 1

Euph. 2

Tuba 1

Tuba 2

57

Euph. 1

Euph. 2

Tuba 1

Tuba 2

f

ff

f

ff

61

Euph. 1

Euph. 2

Tuba 1

Tuba 2

ff

65

Euph. 1

Euph. 2

Tuba 1

Tuba 2

D

E

84

Euph. 1

Euph. 2

Tuba 1

Tuba 2

ff

88

Euph. 1

Euph. 2

Tuba 1

Tuba 2

poco ritenuto

ritenuto

ff

92

F *Alla breve. Moderato e maestoso*

Euph. 1

Euph. 2

Tuba 1

Tuba 2

p

fff

f

96

Euph. 1

Euph. 2

Tuba 1

Tuba 2

100

104

108

112

116

Euph. 1
Euph. 2
Tuba 1
Tuba 2

mf
ff

120

Euph. 1
Euph. 2
Tuba 1
Tuba 2

ff
mf

124

Euph. 1
Euph. 2
Tuba 1
Tuba 2

128

Euph. 1
Euph. 2
Tuba 1
Tuba 2

f
ff

132

Measures 132-136. Euphonium 1 and 2 play a melodic line with triplets and slurs. Tubas 1 and 2 play a rhythmic accompaniment with triplets. Dynamics include *p* and *pp*.

137

Measures 137-140. Euphonium 1 and 2 continue the melodic line. Tubas 1 and 2 play a rhythmic accompaniment. Dynamics include *ff*.

141

Measures 141-144. Euphonium 1 and 2 play a melodic line with triplets. Tubas 1 and 2 play a rhythmic accompaniment with triplets. Dynamics include *f* and *ff*.

145

Measures 145-148. Euphonium 1 and 2 play a melodic line with triplets. Tubas 1 and 2 play a rhythmic accompaniment with triplets. Dynamics include *f*.

I **Meno mosso**

149 *ritenuto*

Euph. 1
Euph. 2
Tuba 1
Tuba 2

f
fff
ff
fff

153

Euph. 1
Euph. 2
Tuba 1
Tuba 2

157

Euph. 1
Euph. 2
Tuba 1
Tuba 2

161

Euph. 1
Euph. 2
Tuba 1
Tuba 2

165 J

Euph. 1
Euph. 2
Tuba 1
Tuba 2

ff
f
f
ff

170

Euph. 1
Euph. 2
Tuba 1
Tuba 2

175

Euph. 1
Euph. 2
Tuba 1
Tuba 2

180

Euph. 1
Euph. 2
Tuba 1
Tuba 2

K

185

Euph. 1

Euph. 2

Tuba 1

Tuba 2

p

p

190

Euph. 1

Euph. 2

Tuba 1

Tuba 2

p

p

194

Euph. 1

Euph. 2

Tuba 1

Tuba 2

p

p

198

Euph. 1

Euph. 2

Tuba 1

Tuba 2

p

202 L

Euph. 1
Euph. 2
Tuba 1
Tuba 2

f *ff*

206

Euph. 1
Euph. 2
Tuba 1
Tuba 2

ff *p* *ff* *p*

ff *p* *ff* *p*

ff *ff* *ff* *ff*

210

Euph. 1
Euph. 2
Tuba 1
Tuba 2

ff *ff*

ff *ff*

214 *molto rall.*

Euph. 1
Euph. 2
Tuba 1
Tuba 2

4th Act 29. Scene&Finale

From Ballet "Swan Lake"

作曲 : P. I. Tchaikovsky

編曲 : M. Ohashi

Andante

ff

7 **A**

mf

13

18 *dim.*

23 *rall.* **B Allegro agitato.**

28 *mf*

33

cresc.

38

43 *f*

C

52

57 *f*

61

65 **D**

2

70 *f* *ff*

75

79 *ff*

84 *ff* *poco ritenuto*

89 *ritenuto* **F** *Alla breve. Moderato e maestoso* *fff*

94

100

106 **G** *mf*

111

116 *mf*

121

126

137 **H** *fff*

143

I *Meno mosso*

149 *ritenuto*

154

160

166 **J**

ff

172

178

184 **K**

191 *p*

195

199 **L**

p

206 *ff p ff p ff*

212 *molto rall.*

4th Act 29. Scene&Finale

Euphonium 2

From Ballet "Swan Lake"

作曲 : P. I. Tchaikovsky

編曲 : M. Ohashi

Andante

f

6 **A**
mf

11

16
dim.

21 *rall.*

B Allegro agitato.

mf *mp*

31

35
cresc.

39

43

C
f

52

57
ff

62

D

f

72

ff

E

81

f

85

poco ritenuto
ff

F *Alla breve. Moderato e maestoso*

90

f

94

f

99

f

104

f

G

114

mf *ff*

119

ff

124

mf

H

130

f

137

ff *f*

142 *ff* *f* *ff* *f*

146 *ritenuto*
I *Meno mosso*
fff

157

163 **J** *f*

170

177

184 **K** *p*

190 *p*

194 *2*

199 **L** *ff*

207 *p* *ff* *p* *ff*

213 *molto rall.*

4th Act 29. Scene&Finale

Tuba 1

From Ballet "Swan Lake"

作曲 : P. I. Tchaikovsky

編曲 : M. Ohashi

Andante

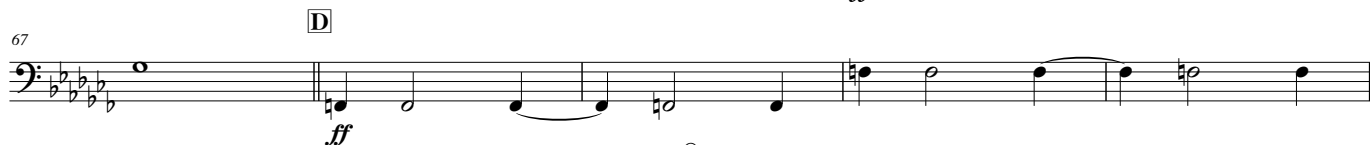

72 *f*

76 *ff* **E** *f*

81 *poco ritenuto*

85 *ritenuto* **F** *Alla breve.Moderato e maestoso*

89 *ff* *f*

94

99

104 *ff*

G *mf*

114 *ff*

120 *mf*

125

H *f*

130 *f* *ff* *f* *ff* *f*

137 *ritenuto*

144 *ff* *f*

I **Meno mosso**

150

ff

155

160

J

165

f

172

179

K

186

p

191

197

p

L

201

f *ff* *ff* *ff* *ff* *ff* *ff*

209

ff *ff* *ff* *ff* *ff* *ff*

215

molto rall.

4th Act 29. Scene&Finale

Tuba 2

From Ballet "Swan Lake"

作曲 : P. I. Tchaikovsky

編曲 : M. Ohashi

Andante

ff **A**

7

15 *dim.*

23 *rall.* **B Allegro agitato.**

mp *mf*

28 *mp*

32 *cresc.*

36

40

C

44 *f*

48

52

56

60 *ff*

66 **D**

70

82

88

92 **F** Alla breve. Moderato e maestoso

97

102

107 **G**

112

117

123

130 **H**

136

142

I **Meno mosso**

148 *ritenuto*

152 *fff*

157

162 *ff*

J

174

181

K

192 *p*

L

205 *ff*

210 *ff*

216 *molto rall.*