

3rd Act 21. Danse espagnole

From Ballet "Swan Lake"

作曲 : P. I. Tchaikovsky

編曲 : M. Ohashi

Allegro ma non troppo.

A

3rd Act 21. Danse espagnole

18 **B**

Euph. 1
Euph. 2
Tuba 1
Tuba 2

22

Euph. 1
Euph. 2
Tuba 1
Tuba 2

26

Euph. 1
Euph. 2
Tuba 1
Tuba 2

30

Euph. 1
Euph. 2
Tuba 1
Tuba 2

3rd Act 21. Danse espagnole

34 C

Euph. 1
Euph. 2
Tuba 1
Tuba 2

mf
f
mf

39

Euph. 1
Euph. 2
Tuba 1
Tuba 2

f
mf

43

Euph. 1
Euph. 2
Tuba 1
Tuba 2

f
mf

48 D L'istesso tempo

Euph. 1
Euph. 2
Tuba 1
Tuba 2

mp
p
p
p

3rd Act 21. Danse espagnole

53

53

Euph. 1

Euph. 2

Tuba 1

Tuba 2

58

58

Euph. 1

Euph. 2

Tuba 1

Tuba 2

63

63

Euph. 1

Euph. 2

Tuba 1

Tuba 2

Measures 63-67: Continuation of the previous system's patterns.

E

E

Euph. 1

Euph. 2

Tuba 1

Tuba 2

3rd Act 21. Danse espagnole

73

Euph. 1

Euph. 2

Tuba 1

Tuba 2

78

Euph. 1

Euph. 2

Tuba 1

Tuba 2

83

Euph. 1

Euph. 2

Tuba 1

Tuba 2

ff

f

ff

ff Più mosso

87

Euph. 1

Euph. 2

Tuba 1

Tuba 2

f

mf

f

f

3rd Act 21. Danse espagnole

91

95

99

3rd Act 21. Danse espagnole

From Ballet "Swan Lake"

作曲 : P. I. Tchaikovsky

編曲 : M. Ohashi

Allegro ma non troppo.

ff *mf* *mf* *f* *f* *mp*

A **B** **C** **D) L'istesso tempo**

3rd Act 21. Danse espagnole

58 *mf*

63

E

f

73

78

83 *ff* **F** Più mosso

87 *f* *mf*

91 *f* *mf*

95 *ff*

100

3rd Act 21. Danse espagnole

Euphonium 2

From Ballet "Swan Lake"

作曲 : P. I. Tchaikovsky

編曲 : M. Ohashi

Allegro ma non troppo.

A

ff *p*

mf

p *mf*

B

f

C

mf

D L'istesso tempo

p *mp*

3rd Act 21. Danse espagnole

56 *mf*

61

66 **E** *f*

71

76

81 *ff* *f*

86 **F** Più mosso *ff* *f* *mf* *f*

91 *mf* *f*

96 *ff*

100

3rd Act 21. Danse espagnole

Tuba 1

From Ballet "Swan Lake"

作曲 : P. I. Tchaikovsky

編曲 : M. Ohashi

Allegro ma non troppo.

A

B

C

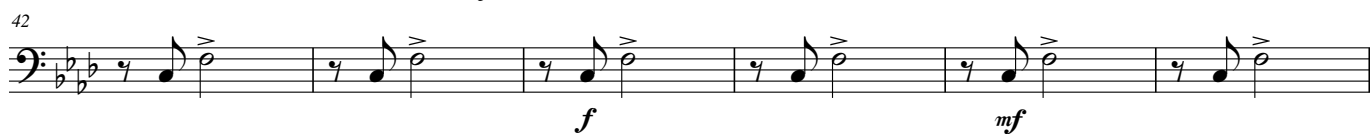

D L'istesso tempo

3rd Act 21. Danse espagnole

53

61

E

72

76

80

F Più mosso

ff

85

90

95

100

3rd Act 21. Danse espagnole

Tuba 2

From Ballet "Swan Lake"

作曲 : P. I. Tchaikovsky

編曲 : M. Ohashi

Allegro ma non troppo.

A

ff p

5

9

13

B

17

mf

21

26

31

C

36

mf

40

44

D L'istesso tempo

48

p

52

3rd Act 21. Danse espagnole

57

62

67

72

77

82

87

91

95

99

mp

E

f

F Più mosso *ff*

f

ff